ChemWorld.com
Worldwide Online Ordering and Consulting
SINCE 2004

ATLANTA WAREHOUSE
3939 Royal Drive, Suite 139
Kennesaw, GA 30144

UTAH WAREHOUSE
647 West Billinis Road, Unit 1
Salt Lake City, Utah 84119

TO WHOM IT MAY CONCERN

Date : 12 Feb 2015

Ref. : CS15-004

Dear Sir / Madam,

RE : REFINED GLYCERIN

We herewith confirm that Refined Glycerin manufactured by Natural Oleochemicals Sdn. Bhd. has never been tested on animals by us or anyone else on our behalf.

Thank you.

Yours faithfully,
For Natural Oleochemicals Sdn. Bhd.

Chin Lee Ping
QA/QC Manager

NATURAL OLEOCHEMICALS SDN. BHD. (150005-U)

1. Goods consigned from (exporter's business name, address, country)

PT. WILMAR NABATI INDONESIA
GEDUNG B & G LANTAI 9,
JALAN PUTRI HIJAU NO.10,
KESAWAN MEDAN BARAT-MEDAN
SUMATERA UTARA 20111

Reference No 0003837/GRS/2012

GENERALIZED SYSTEM OF PREFERENCES

CERTIFICATE OF ORIGIN

(Combined declaration and certificate)

FORM A

Issued in INDONESIA
(country)

See notes overleaf

2. Goods consigned to (consignee's name, address, country)

CHEMWORLD ATLANTA
3939 ROYAL DRIVE, STE 224 AND 226,
KENNESAW, GA 30144

3. Means of transport and route (as far as known)

SHIPPED BY : PISTI V.0466-009W / EVER DEVELOP V.0635-090E

FROM : TANJUNG PERAK, INDONESIA

TO : SAVANNAH, GA, USA

DATE OF SHIPMENT : JULY 03, 2012

4. For official use

Republic of Indonesia Certificate of Origin 13.25

"ISSUED RETROSPECTIVELY"

5. Item number	6. Marks and numbers of packages	7. Number and kind of packages; description of goods	8. Origin criterion (see notes overleaf)	9. Gross weight or other quantity	10. Number and date of invoices
1	1X20'FCL	CONTAINER CONTAINING 20 MT (80 DRUMS) REFINED GLYCERINE 99.7 (USP GRADE) PO NO. 1208011	P	GW : 21,440 KGM Nett : 20,000 KGM	020/INV/WINA/CONT/VII/12 JULY 03, 2012

11. **Certification**

It is hereby certified, on the basis of control carried out, that the declaration by the exporter is correct.

Republic of Indonesia Certificate of Origin 13.25

DISTRICT OFFICE IN GRESIK

DJIKIN ISNOMO

GRESIK, JULY 09, 2012

Place and date, signature and stamp of certifying authority

12. **Declaration by the exporter**

The undersigned hereby declares that the above details and statements are correct; that all the goods were produced in INDONESIA (country) and that they comply with the origin requirements specified for those goods in the generalized system of preferences for goods exported to UNITED STATES OF AMERICA (importing country)

WILMAR NABATI INDONESIA

GRESIK, JULY 09, 2012

Place and date, signature of authorized signatory

SERIAL A10 No 2723

ChemWorld.com
Worldwide Online Ordering and Consulting
SINCE 2004

ATLANTA WAREHOUSE
3939 Royal Drive, Suite 139
Kennesaw, GA 30144

UTAH WAREHOUSE
647 West Billinis Road, Unit 1
Salt Lake City, Utah 84119

Date : 17 April 2014

Dear Sir/Madam,
Re : Refined Glycerine 99.7%

We herewith confirm that Refined Glycerine 99.7% (WILFARIN USP-997), CAS# 56-81-5, manufactured by PT. Wilmar Nabati Indonesia does not contain any chemicals known to the state to cause cancer or reproductive toxicity according to Proposition 65 list (The State of California Environmental Health Hazard Assessment Safe Drinking Water and Toxic Enforcement Act of 1986) dated 20 July 2012.

Regards,

For and on behalf of:
PT Wilmar Nabati Indonesia

for

Mirta Situmorang
QA/QC Manager

ChemWorld.com
Worldwide Online Ordering and Consulting
SINCE 2004

ATLANTA WAREHOUSE
3939 Royal Drive, Suite 139
Kennesaw, GA 30144

UTAH WAREHOUSE
647 West Billinis Road, Unit 1
Salt Lake City, Utah 84119

Continuing Product Guarantee

The undersigned, PT. Wilmar Nabati Indonesia (Seller), hereby certifies:

That the article comprising each shipment or other delivery hereafter made by PT. Wilmar Nabati Indonesia to, or on the order of

ChemWorld.com

3939 Royal Drive, Ste 224 and 226,

Kennesaw, GA 30144

(Purchaser)

Is hereby guaranteed, as of the date of such shipment or delivery, to be, on such date, not adulterated or misbranded under any substantially similar state or local ordinances then effective and applicable to such article(s).

The guarantees set forth above are continuing and shall be in full force and effective until revoked in writing.

NAME: ZAKI MUBAROK
TITLE: MANAGEMENT SYSTEM HEAD
SIGNATURE:
DATE: 8/26/2014

NATURAL OLEOCHEMICALS SDN. BHD.
DUBOIS-NATURAL ESTERS SDN. BHD.
NATURAL SOAPS SDN. BHD.

ISSUE NO.3

PROCESS FLOW DIAGRAM	DOC. NO. : FFS1.03
HACCP	PAGE : 1 of 3
TITLE	REV NO : 4
Fatty Acid (Palm Oil / Palm Kernel based)	DATE : 15/11/2013

From Palm Oil / Palm Kernel based

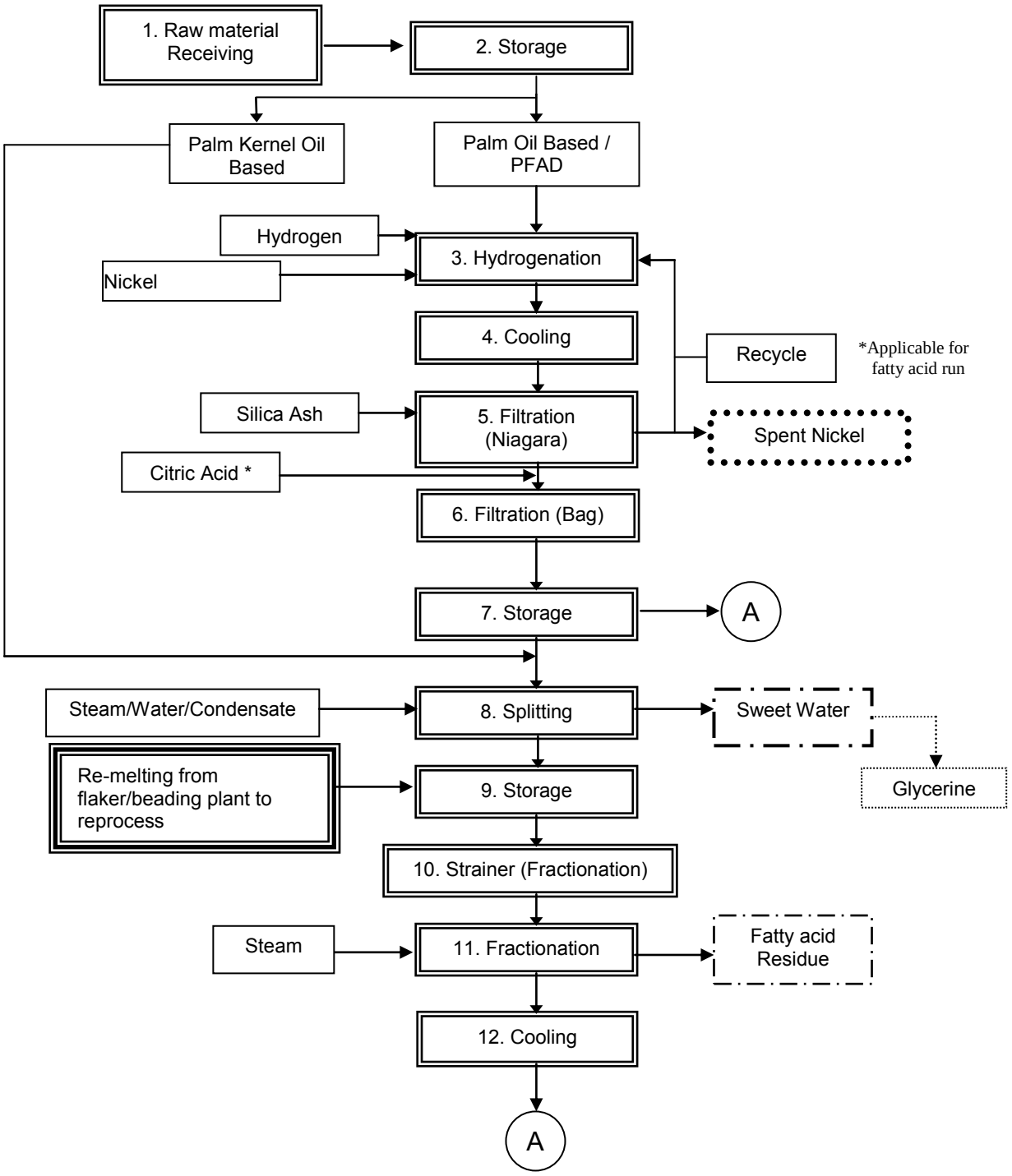

UNCONTROLLED COPY

NATURAL OLEOCHEMICALS SDN. BHD.
DUBOIS-NATURAL ESTERS SDN. BHD.
NATURAL SOAPS SDN. BHD.

ISSUE NO.3

PROCESS FLOW DIAGRAM	DOC. NO. : FFS2.03
HACCP	PAGE : 1 of 1
TITLE	REV NO : 3
Glycerine	DATE : 15/11/2013

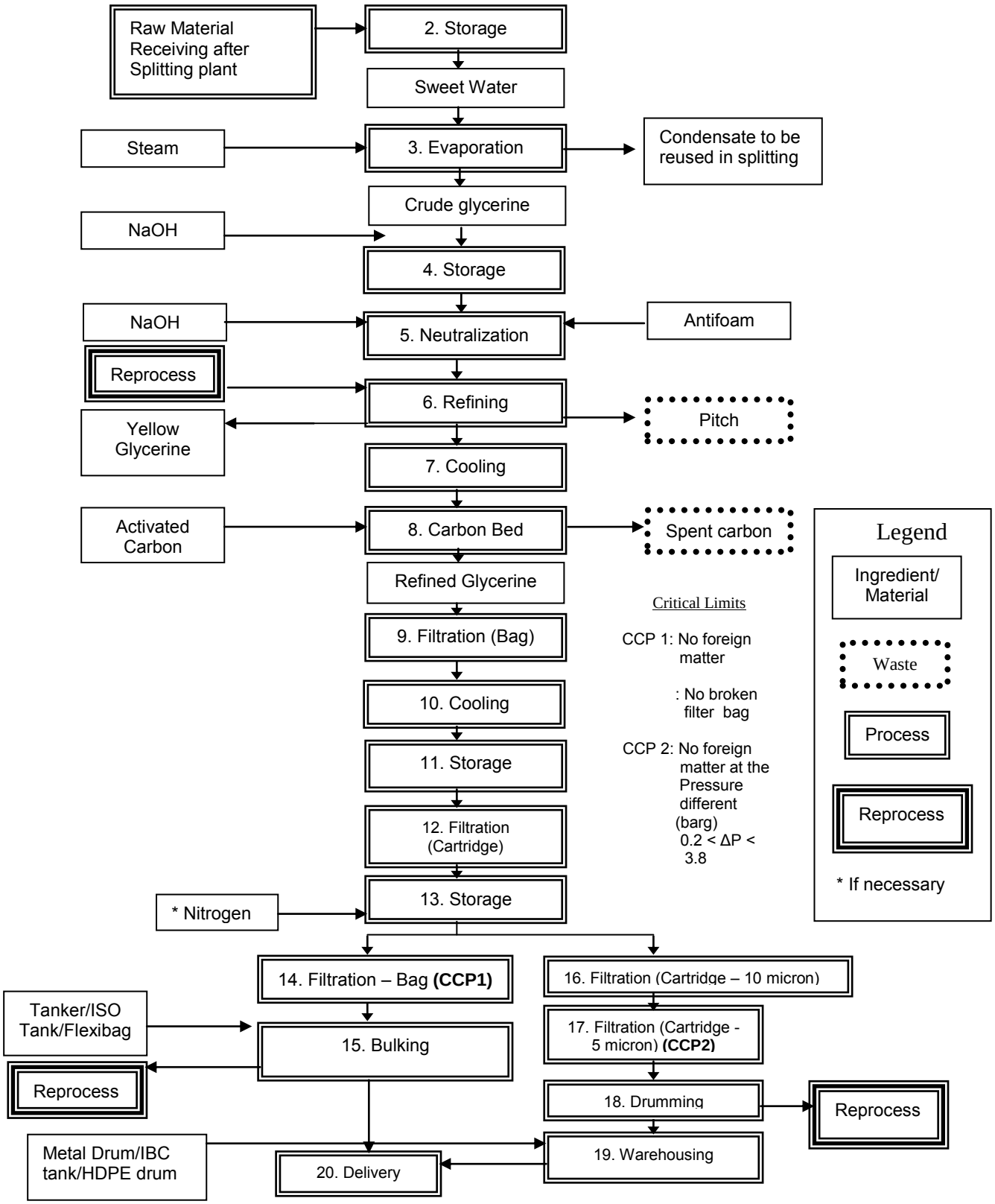

UNCONTROLLED COPY

ChemWorld.com
Worldwide Online Ordering and Consulting
SINCE 2004

ATLANTA WAREHOUSE
3939 Royal Drive, Suite 139
Kennesaw, GA 30144

UTAH WAREHOUSE
647 West Billinis Road, Unit 1
Salt Lake City, Utah 84119

TO WHOM IT MAY CONCERN

We herewith confirm that Refined Glycerin 99.7% manufactured by PT. Wilmar Nabati Indonesia complies to Nutritional Values given below :

Energy (calorific value, Kcal/100g)	430.9
Moisture (%)	< 0.3
Total ash (%)	< 0.01
Total fat (%)	Not Detected
Saturated fat (%)	Not Detected
Trans fat (%)	Not Detected
Carbohydrate (%)	Not Detected
Protein content (%)	Nil
Dietary fibre	Nil
Cholesterol	Not Detected
Total sugar	Not Detected
Organic acids	Not Detected
Sodium (ppm)	2.1

PO NO. 1208011

Gresik, 3 July 2012
Authorized signatory,

Mirta Situmorang
PT. Wilmar Nabati Indonesia
(AS MANUFACTURER)

ChemWorld.com
Worldwide Online Ordering and Consulting
SINCE 2004

ATLANTA WAREHOUSE
3939 Royal Drive, Suite 139
Kennesaw, GA 30144

UTAH WAREHOUSE
647 West Billinis Road, Unit 1
Salt Lake City, Utah 84119

Residual Solvents Testing

This is to confirm that our WILFARIN USP-99.7 (CAS No 56-81-5) products are sold fully meeting all provision for Glycerin USP included in the current USP and its supplements. Residual solvents are not used or produced in the manufacture of our Glycerin USP products.

Our Glycerin USP products do not contain residual solvents of class 1, 2 or 3 that would meet the criteria for those classifications described in General Chapter <476> of the USP or Section 5.4 Residual Solvents in the currents European Pharmacopoeia. Additionally, no other solvents (non-ICH) are used in the finished product.

Based on our manufacturing process, handling and storage, we would not expect those solvents to be present in the refined glycerin.

Nonetheless, we have extensively evaluated our in-process and finished product and found no detectable levels of residual solvents. This will be reflected in all our Certificate of Analysis to demonstrate conformance with the latest specifications.

PO NO. 1208011

Gresik, 3 July 2012
Authorized signatory,

PT. WILMAR NABATI INDONESIA

Mirta Situmorang

QA Manager
PT. Wilmar Nabati Indonesia

ChemWorld.com
Worldwide Online Ordering and Consulting
SINCE 2004

ATLANTA WAREHOUSE
3939 Royal Drive, Suite 139
Kennesaw, GA 30144

UTAH WAREHOUSE
647 West Billinis Road, Unit 1
Salt Lake City, Utah 84119

DATE: 03 JULY 2012

PACKING LIST

NAME OF VESSEL :PISTI V.0466-009W/EVER DEVELOP V.0635-090E

QUANTITY :1 X 20'FCL CONTAINER CONTAINING 20 MT (80 DRUMS)

COMMODITY :REFINED GLYCERINE 99.7% (USP GRADE)

NETT WEIGHT : 20 MT
GROSS WEIGHT : 21.44 MT

PORT OF LOADING :TANJUNG PERAK, INDONESIA

DESTINATION :SAVANNAH, GA, USA

B/L NO. :EGLV081200096628 DD. 03/07/2012

PACKING :IN DRUMS OF 250 KG NET

CONTAINER NO./SEAL NO.
EGSU3010652 / EMCDPY2281
PO NO. 1208011

PT. WILMAR NABATI INDONESIA

PT WILMAR NABATI INDONESIA

(AS MANUFACTURER)

PRODUCT CODE		WILFARIN™ USP-997	WILFARIN™ EP-997	WILFARIN™ BP-997
PRODUCT DESCRIPTION		USP Grade	EP Grade	BP Grade
SPECIFICATION				
Appearance		Transparent	Transparent	Transparent
Glycerine Content	%	99.7 Min	99.7 Min	99.7 Min
Moisture Content	%	0.3 Max	0.3 Max	0.3 Max
Color	mL of FeCl3	0.4 Max	-	-
Color	APHA	-	10 Max	10 Max
Identification A	IR	Conform	-	-
Identification B				
- Diethylene Glycol		0.1 Max	-	-
- Ethylene Glycol		0.1 Max	-	-
Identification C	GC	Conform	-	-
Identification A, B, C & D		-	Conform	Conform
Specific Gravity	at 25°C	1.2612 Min	-	-
Residue On Ignation	%	0.01 Max	-	-
Sulphated Ash	%	-	0.01 Max	0.01 Max
Chlorides	ppm	10 Max	10 Max	10 Max
Sulphates	%	0.002 Max	-	-
Heavy Metal	ppm	5 Max	5 Max	5 Max
Chlorinated Compounds	%	0.003	-	-
Halogenated Compounds	ppm	-	35 Max	35 Max
Fatty Acids & Esters	mL of 0.5N NaOH/50 g	1 Max	-	-
Impurity A (Deg) & Related Compounds		-	Conform	Conform
Related Compounds				
- Individual Impurity	%	0.1 Max	-	-
- Total Impurities	%	1 Max	-	-
Acidity & Alkalinity	mL of 0.1M NaOH/50 mL solution S	-	0.2 Max	0.2 Max
Refractive Index	n20/D	-	1.470 - 1.475	1.470 - 1.475
Aldehydes	ppm	-	10 Max	10 Max
Esters	mL of 0.1M HCl/50 mL solution S	-	8 Min	8 Min
Sugar		-	Pass	Pass
PRODUCT FORM		Liquid	Liquid	Liquid
PACKAGING		PE, DR, ISO, FB	PE, DR, ISO, FB	PE, DR, ISO, FB

FB = 20mt flexibag PE = 250kg pe drum DR = 250kg steel drum IBC = 1250kg ibc tank ISO = 20mt iso tank

Passover

ChemWorld.com
Worldwide Online Ordering and Consulting
SINCE 2004

ATLANTA WAREHOUSE
3939 Royal Drive, Suite 139
Kennesaw, GA 30144

UTAH WAREHOUSE
647 West Billinis Road, Unit 1
Salt Lake City, Utah 84119

TO WHOM IT MAY CONCERN

This is to certify and confirm that Wilmar's product **Refined Glycerin (Wilfarin USP-997)** which is produced in its own factory PT. Wilmar Nabati Indonesia, located at Jl. Darmo Sugondo No 56 Gresik, East Java, Indonesia, is a palm oil product derived from oil palm trees which are not genetically modified organism by techniques of modern biotechnology (Non GMO) and does not contain any genetically manipulated material.

PO NO. 1208011

Gresik, July 3, 2012
Authorized signatory,

PT. WILMAR NABATI INDONESIA

Mirta Situmorang
QA Manager
PT. Wilmar Nabati Indonesia